

Arranjo: Elieser Sá
25/08/2012

25/08/2012 11

9

Fl.

Cl.

Alto Sax.

Ten. Sax.

Bari. Sax.

Tpt.1

Tpt.2 e 3

Hn.

Tbn. 1 e 2

B. Tbn.

Guit

Be.

Dr.

Pno.

Vln. 1

Via.

Vc.

Db.

mp

mp

B \flat 6/G Dm7 B \flat 6/G Dm7

B \flat 6/G Dm7 B \flat 6/G Dm7

13

Fl.

Cl.

Alto Sax.

Ten. Sax.

Bari. Sax.

Tpt.1

Tpt.2 e 3

Hn.

Tbn. 1 e 2

B. Tbn.

Guit

Be.

Dr.

Pno.

Vln. 1

Vla.

Vc.

Db.

f

f

f

f

Dm/B \flat Dm 7 B \flat /G Dm 7

Dm/B \flat Dm 7 B \flat /G Dm 7

22

Fl.

Cl.

Alto Sax.

Ten. Sax.

Bari. Sax.

Tpt. 1

Tpt. 2 e 3

Hn.

Tbn. 1 e 2

B. Tbn.

Guit.

Be.

Dr.

Pno.

Vln. 1

Vla.

Vc.

Db.

f

f

f

f

Dm⁷ Gm Dm⁷

Dm⁷ Gm Dm⁷

26

Fl.

Cl.

Alto Sax.

Ten. Sax.

Bari. Sax.

Tpt. 1

Tpt. 2 e 3

Hn.

Tbn. 1 e 2

B. Tbn.

Guit.

Be.

Dr.

Pno.

Vln. 1

Vla.

Vc.

Db.

f

f

f

f

Gm Dm Gm Dm

Gm Dm Gm Dm

30

Fl.

Cl.

Alto Sax.

Ten. Sax.

Bari. Sax.

Tpt.1

Tpt.2 e 3

Hn.

Tbn. 1 e 2

B. Tbn.

Guit

Be.

Dr.

Pno.

Vln. 1

Vla.

Vc.

Db.

f

f

f

f

f

Gm B \flat^2 C B \flat ma 7 C Dm

Gm B \flat^2 C B \flat maj 7 C Dm

34

Fl.

Cl.

Alto Sax.

Ten. Sax.

Bari. Sax.

Tpt.1

Tpt.2 e 3

Hn.

Tbn. 1 e 2

B. Tbn.

Guit.

Be.

Dr.

Pno.

Vln. 1

Vla.

Vc.

Db.

Bøma⁷ C Dm Bøma⁷ C Dm

Bømaj⁷ C Dm Bømaj⁷ C Dm

43

Fl.

Cl.

Alto Sax.

Ten. Sax.

Bari. Sax.

Tpt.1

Tpt.2 e 3

Hn.

Tbn. 1 e 2

B. Tbn.

Guit.

Be.

Dr.

Pno.

Vln. 1

Vla.

Vc.

Db.

Dm C Dm Gm F Gm

46

Fl.

Cl.

Alto Sax.

Ten. Sax.

Bari. Sax.

Tpt.1

Tpt.2 e 3

Hn.

Tbn. 1 e 2

B. Tbn.

Guit.

Be.

Dr.

Pno.

Vln. 1

Vla.

Vc.

Db.

Dm C Dm Dm C Dm Dm⁷

DEUS DA MINHA VIDA

Arranjo: Elieser Sá
25/08/2012

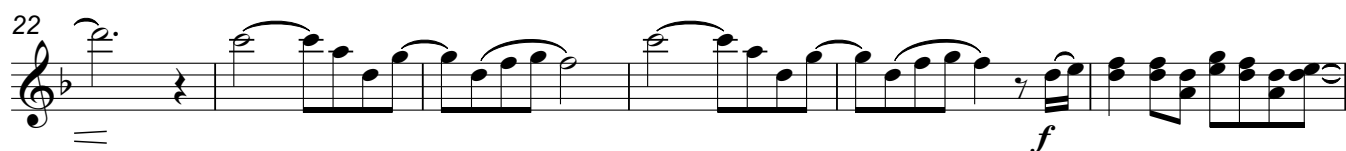

DEUS DA MINHA VIDA

Arranjo: Elieser Sá
25/08/2012

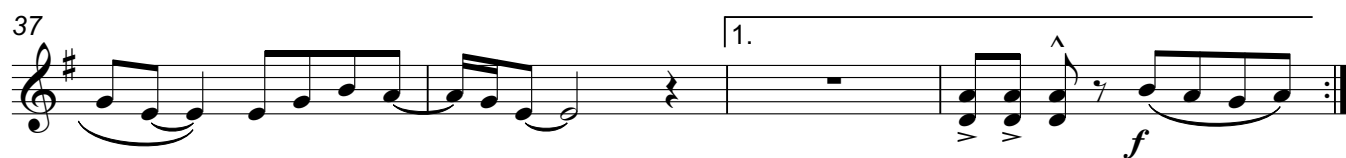
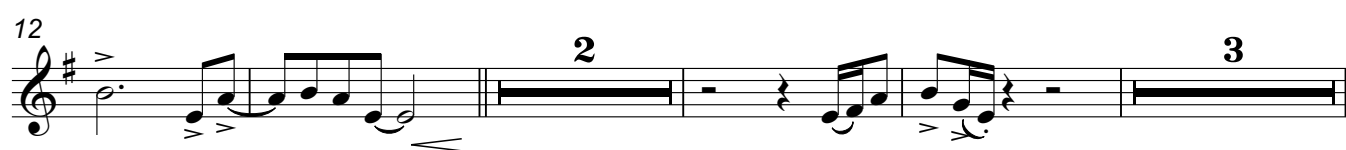
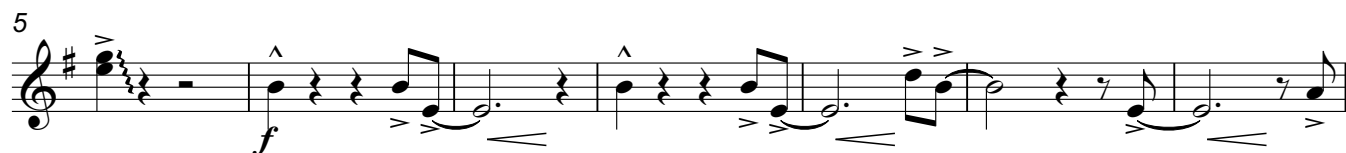

DEUS DA MINHA VIDA

Arranjo: Elieser Sá
25/08/2012

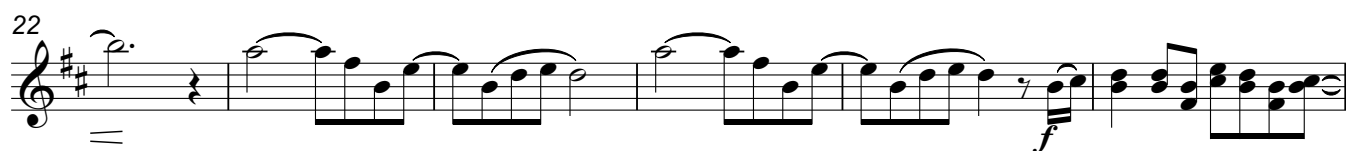

DEUS DA MINHA VIDA

Arranjo: Elieser Sá
25/08/2012

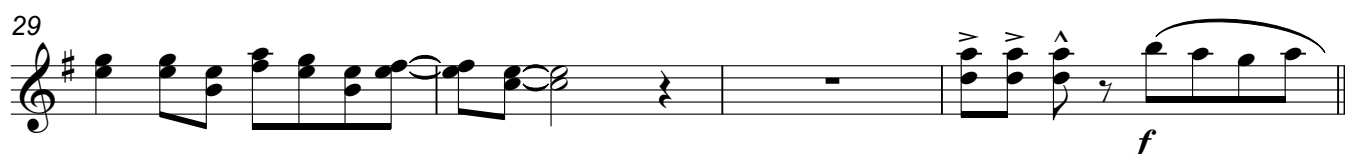
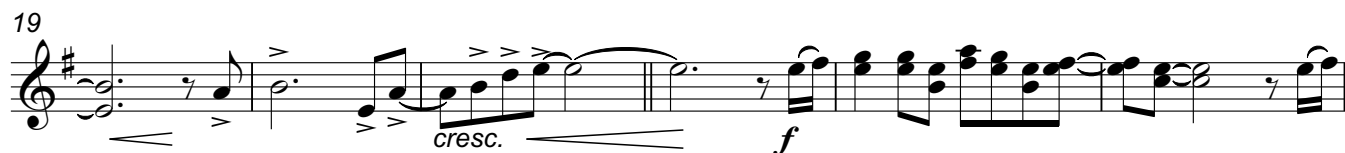
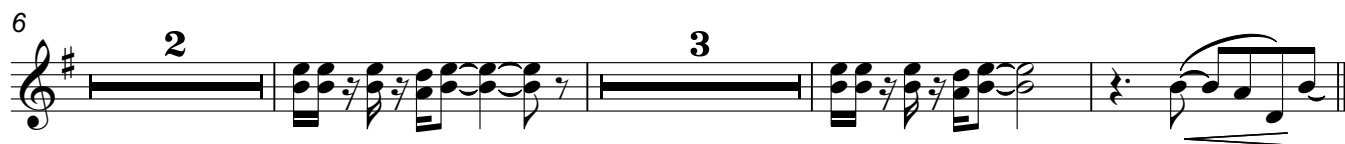

DEUS DA MINHA VIDA

Arranjo: Elieser Sá
25/08/2012

DEUS DA MINHA VIDA

Arranjo: Elieser Sá
25/08/2012

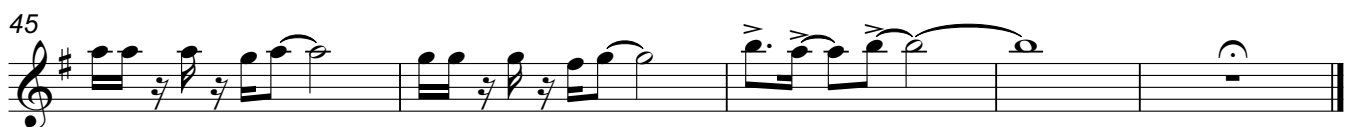
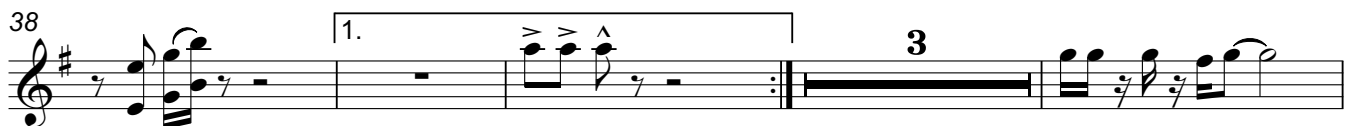
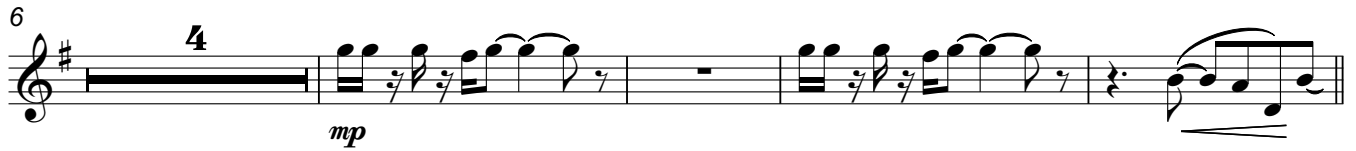
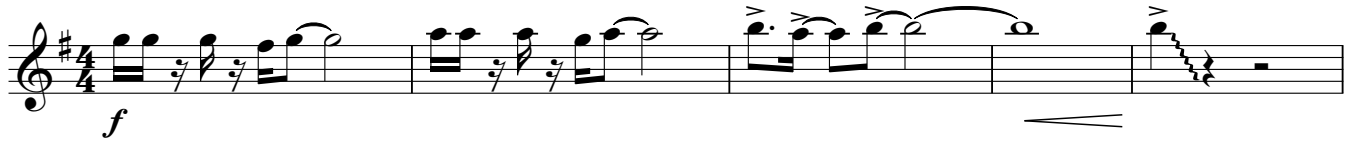

DEUS DA MINHA VIDA

Arranjo: Elieser Sá
25/08/2012

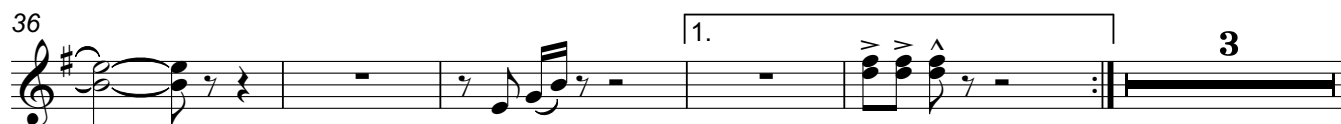
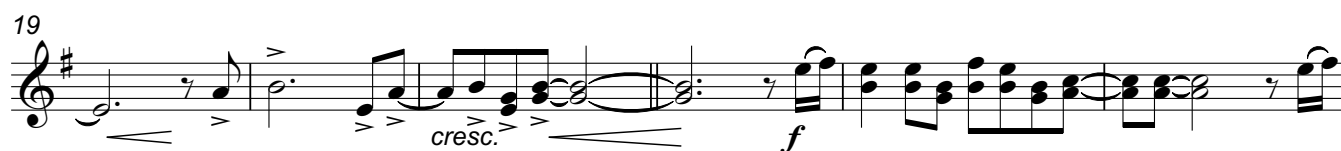

DEUS DA MINHA VIDA

Arranjo: Elieser Sá
25/08/2012

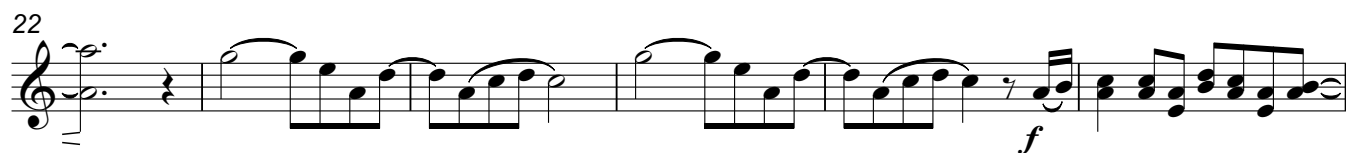

DEUS DA MINHA VIDA

Arranjo: Elieser Sá
25/08/2012

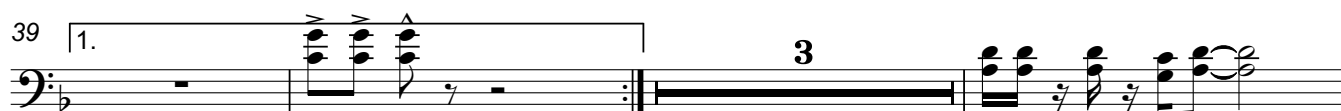
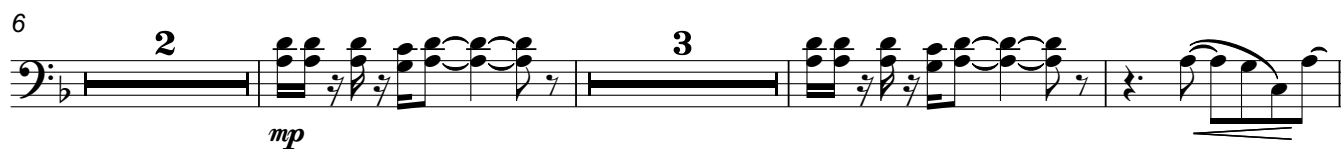
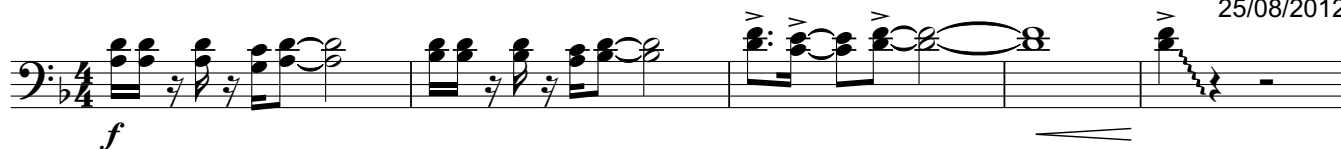

DEUS DA MINHA VIDA

Arranjo: Elieser Sá
25/08/2012

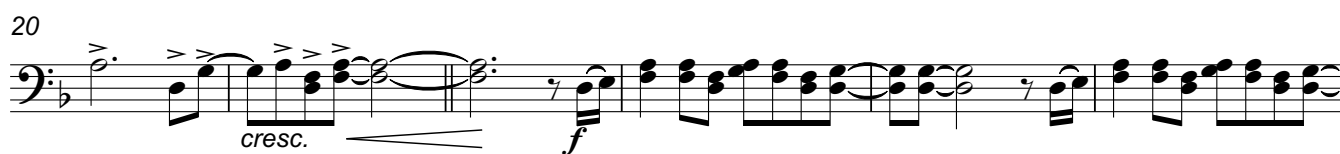
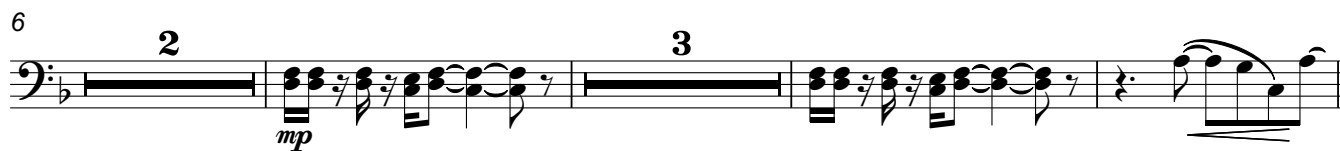
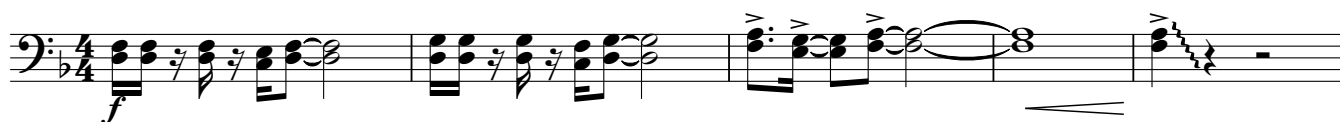

DEUS DA MINHA VIDA

Arranjo: Elieser Sá

25/08/2012

Dm⁷

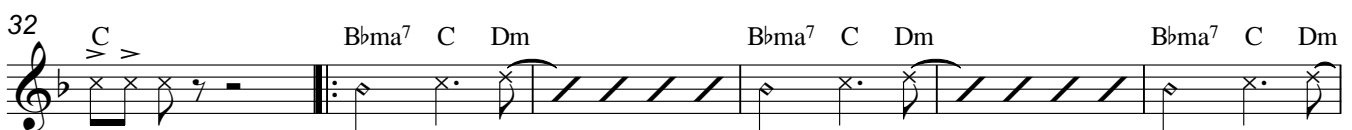
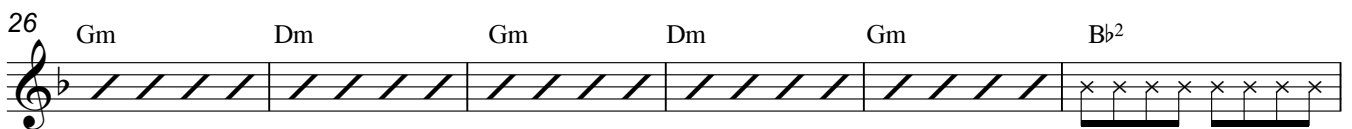
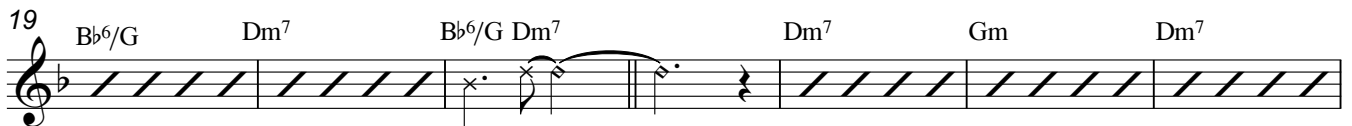
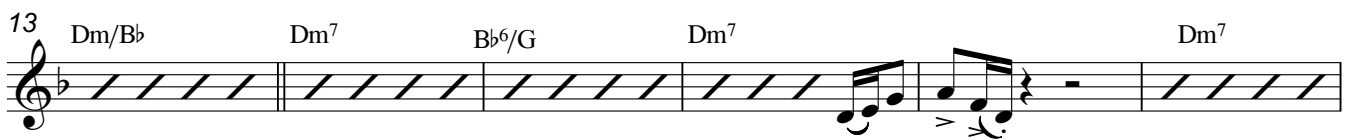

DEUS DA MINHA VIDA

Arranjo: Elieser Sá
25/08/2012

DEUS DA MINHA VIDA

Arranjo: Elieser Sá
25/08/2012

DEUS DA MINHA VIDA

Arranjo: Elieser Sá

25/08/2012

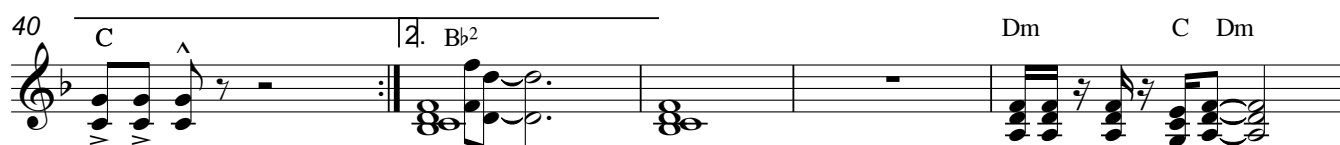
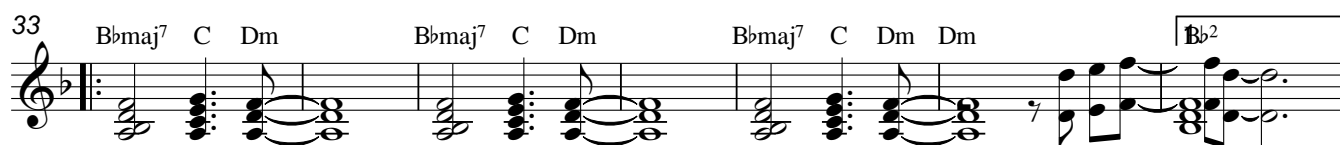
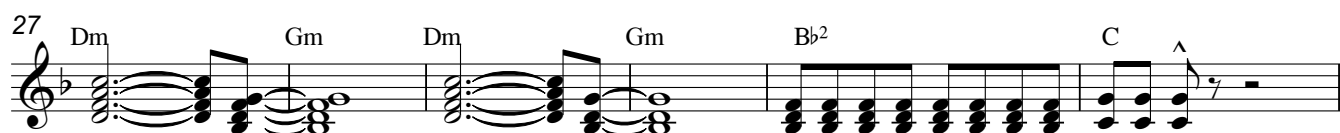
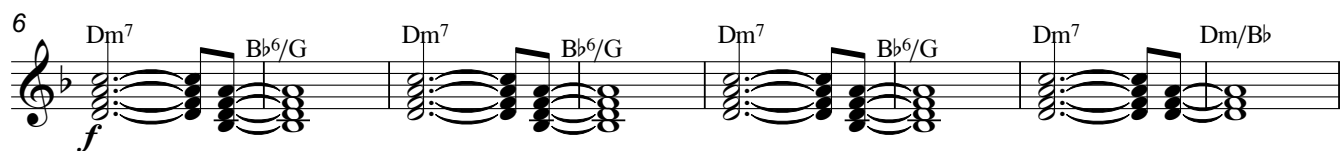

DEUS DA MINHA VIDA

Arranjo: Elieser Sá
25/08/2012

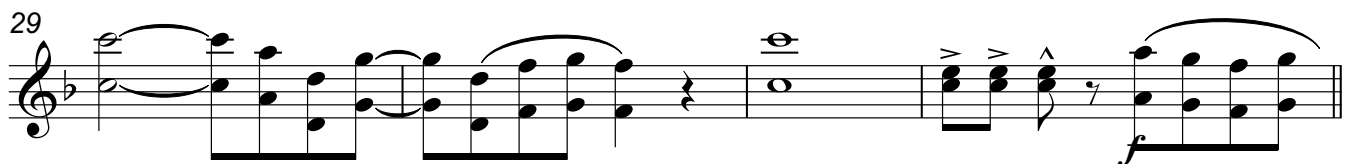
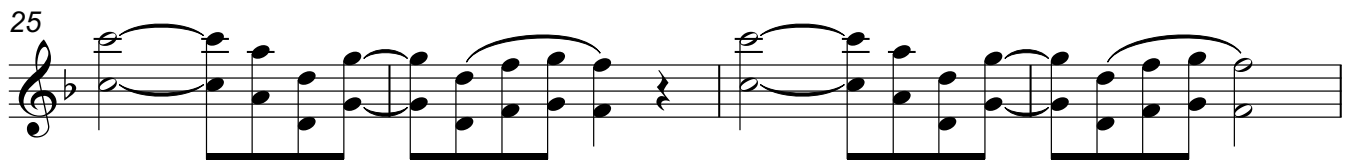
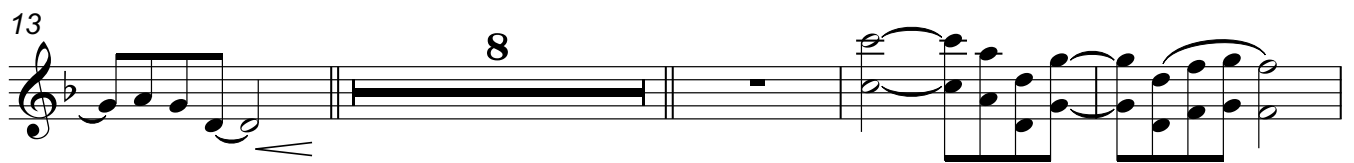
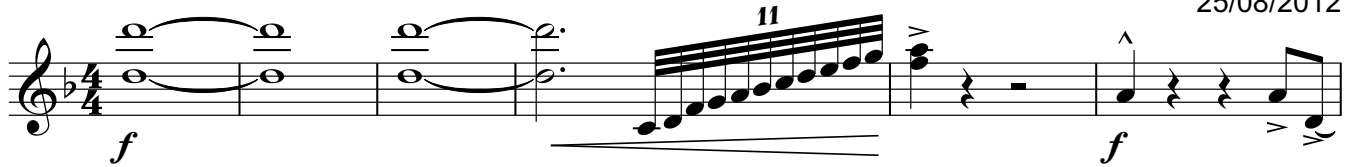

DEUS DA MINHA VIDA

Arranjo: Elieser Sá
25/08/2012

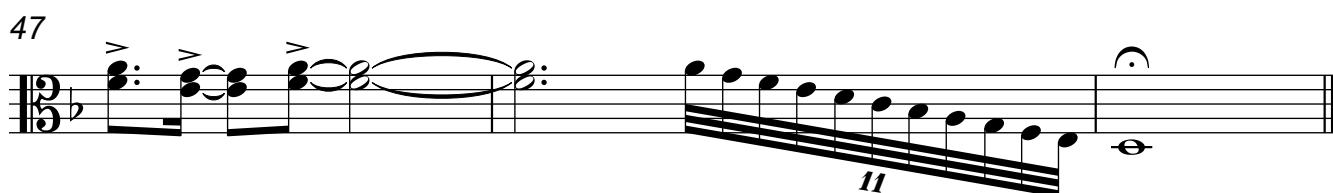
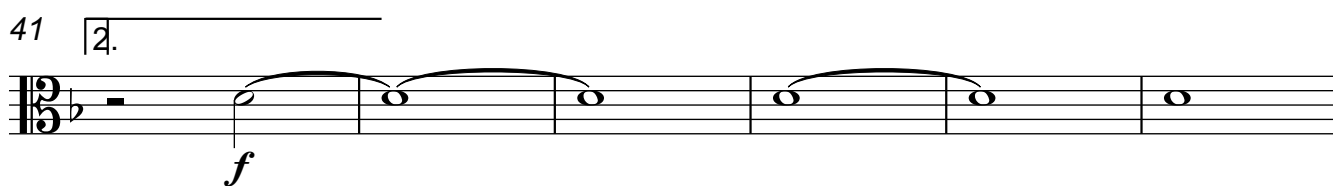
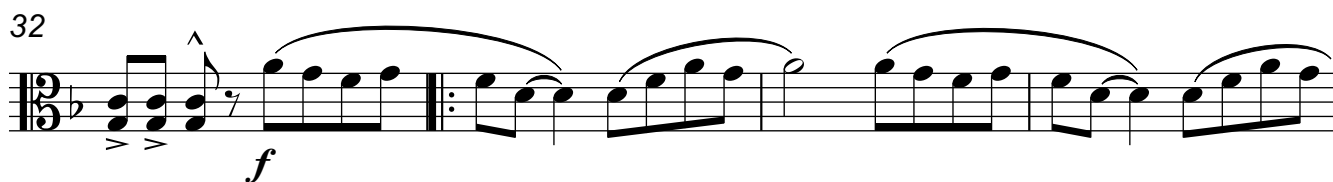
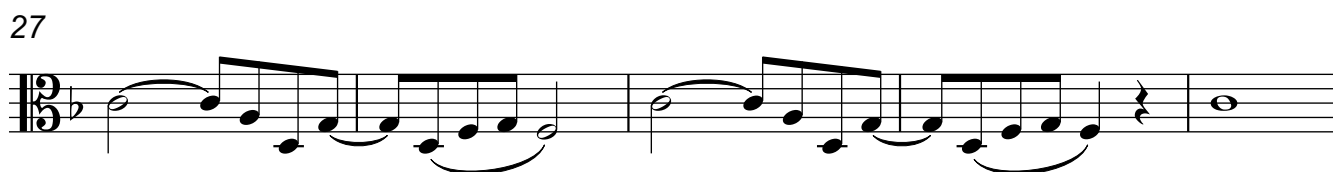

DEUS DA MINHA VIDA

Arranjo: Elieser Sá
25/08/2012

Arranjo: Elieser Sá

25/08/2012

7

[illegible]

11

The bass line of 'The Rose Tree' is written in 3/4 time on a single staff. It begins with a half note G2, followed by a quarter rest. The next measure contains a quarter note G2 and a quarter note F2. The final measure consists of a half note E2. The melody is simple and easy to sing.

14

8

[illegible]

27

The bass line is written on a single staff in bass clef with a key signature of one flat (B-flat). The melody consists of the following notes and rests: a whole note B-flat, a whole note D-flat, a whole note F, a dotted half note D-flat, a whole note B-flat, and a final phrase consisting of a quarter note G, a quarter note F, a quarter note E, and a quarter rest. The final phrase is marked with an accent (^) over the E and a fermata over the quarter rest.

33

39

1.

2.

The bass line of 'The Rose Tree' is written in 3/4 time on a single staff. It begins with a whole rest, followed by a quarter note G (below the staff), a quarter note A (below the staff), and a quarter note B (below the staff). This is followed by a repeat sign. After the repeat, there is a whole rest, then a half note G (below the staff), a half note A (below the staff), and a half note B (below the staff). The piece ends with a final whole note G (below the staff).

45

11

[illegible]

DEUS DA MINHA VIDA

Arranjo: Elieser Sá
25/08/2012

14

8

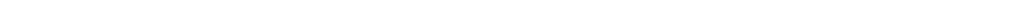

27

27

33

39 1. 2.

f

[illegible]